



BOOK APPOINTMENTS ONLINE AT [www.superscan.com.au](http://www.superscan.com.au)

## Patient Details (Name, DOB & Address are mandatory)

Name \_\_\_\_\_ DOB \_\_\_\_ / \_\_\_\_ / \_\_\_\_

Address \_\_\_\_\_

Telephone \_\_\_\_\_ Private ☐ WComp ☐ T-P ☐

Allergies \_\_\_\_\_ Pregnant \_\_\_\_\_

Creatinine \_\_\_\_\_ eGFR \_\_\_\_\_ Health Status \_\_\_\_\_

MEDICARE ITEMS MUST COMPLY WITH DESCRIPTORS FOR ELIGIBILITY.

## General Radiography OPG item descriptors on rear page

### OPG

☐ 57960 ☐ 57966

☐ 57963 ☐ 57969

### Cephalometry

☐ AP

☐ Lateral

### XR

☐ Lateral Airways

☐ TMJ (Opened/Closed)

## CT

### Dentascan

☐ Maxilla

☐ Mandible

### Sinuses

☐ Maxillary only

☐ Full Paranasal

Sinuses

### Facial Bones

☐ TMJ

☐ Orbits

☐ Full Face

### Other CT

☐ Soft Tissue Neck

☐ Brain

☐ IV Contrast Requested

## Clinical Indicators

☐ Trauma

☐ Infection

☐ Lesion

☐ Surgical Follow-Up

☐ Caries, Periodontal or Periapical Pathology

☐ Impacted/Crowded Teeth

☐ Implant Planning

☐ TMJ Dysfunction

## Doctor Details

Name: \_\_\_\_\_

Doctor's Signature: \_\_\_\_\_

Date: \_\_\_\_\_

Locations:

### Parramatta:

Ground Floor 50 O'Connell St

Parramatta NSW 2150

Ph: 9683 5333

Fax: 9683 5111

### Fairfield Heights:

247 The Boulevard

Fairfield Heights NSW 2165

Ph: 9609 5115

Fax: 9604 2545

## Maxillo-Facial Imaging Referral

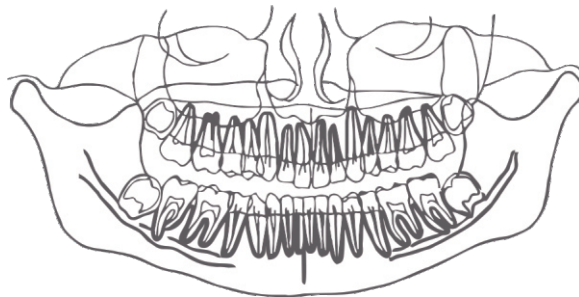

### MRI

☐ TMJ

☐ Tongue

☐ Soft Tissue Neck

☐ IV Contrast Requested

### Nuclear Medicine

☐ Bone Scan

☐ White Cell Scan

☐ Bone Marrow Scan

☐ Salivary Scan

## Other imaging (please specify):

\_\_\_\_\_  
\_\_\_\_\_  
\_\_\_\_\_  
\_\_\_\_\_  
\_\_\_\_\_

## Clinical Notes

\_\_\_\_\_  
\_\_\_\_\_  
\_\_\_\_\_  
\_\_\_\_\_  
\_\_\_\_\_

☐ Hard copies required ☐ DICOM Disc required

☐ Release images without report (send report later)

☐ Send more referral pads

☐ cc Report to: \_\_\_\_\_

See Reverse Side For Patient Preparation

# Parramatta

## Parking - MAP OF PRACTICE LOCATION AND PARKING

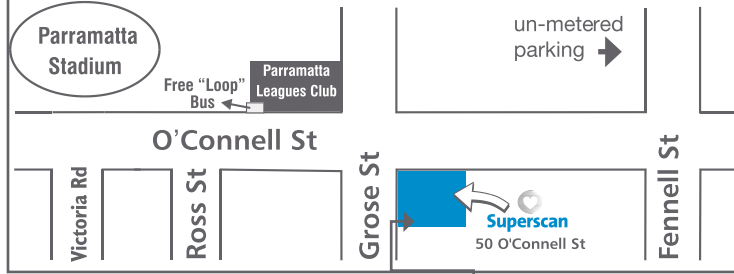

### Parramatta

Ground Floor  
50 O'Connell St  
Ph: 9683 5333  
Fax: 9683 5111

# Fairfield Heights

## Parking - MAP OF PRACTICE LOCATION AND PARKING

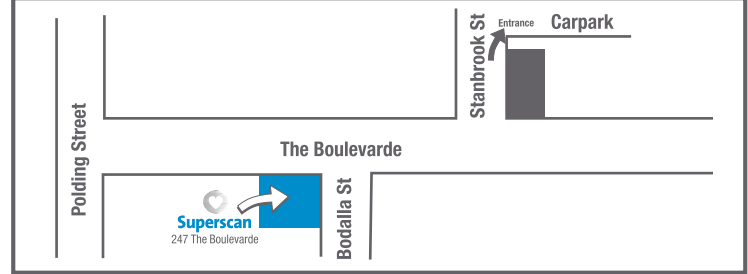

### Fairfield Heights

247 The Boulevard  
Ph: 9609 5115  
Fax: 9604 2545

**IF YOU'VE HAD PREVIOUS IMAGING ELSEWHERE, PLEASE BRING IMAGES TO YOUR APPOINTMENT**

Preparation for Scans

## GENERAL RADIOGRAPHY

No preparation required

## CT DUAL SOURCE

If IV Contrast is requested:

Fast for 3 hours prior to appointment time

It's beneficial to drink 1 glass of water every hour whilst fasting.

## NUCLEAR MEDICINE

### White Cell Scan

No food from midnight

Water hydration is allowed and encouraged

## OPG Item Number Descriptors

- ☐ **57960** - OPG for diagnosis or management (or both) of trauma, infection, tumour or a congenital or surgical condition of the teeth or maxillofacial region
- ☐ **57963** - OPG for diagnosis or management (or both) of any of the following conditions, if the signs and symptoms of the condition is present:  
(a) impacted teeth (b) caries; (c) periodontal pathology (d) periapical pathology
- ☐ **57966** - OPG for diagnosis or management (or both) of missing or crowded teeth, or developmental anomalies of the teeth or jaws
- ☐ **57969** - OPG for diagnosis or management (or both) of temporo mandibular joint arthroses or dysfunction

## BULK-BILLING ELIGIBILITY

Please note that referrals from General Dentists can only attract a Medicare rebate for General Radiography.

Referrals from GPs and Specialists (including Dental Specialists) may qualify for Medicare rebates for General Radiography, CT and Nuclear Medicine.

If you are unsure if your referral qualifies for Bulk-billing, please enquire with staff for more information

Appointment time: \_\_\_\_\_ Date: \_\_\_\_\_

Whilst you are entitled to take this request form to another imaging provider, it would be advisable to respect your Doctor's wishes and have your scan performed at Superscan. This will ensure you get scanned on new top of the line equipment and experience an outstanding service.